



ALUMINIUM FLATLITE™

QUOTE REQUEST

Contact: _____

Company: _____

Address: _____

Postcode: _____

Telephone: _____

Mobile: _____

Email: _____

Business Type: _____

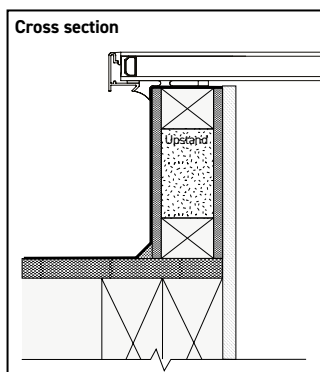
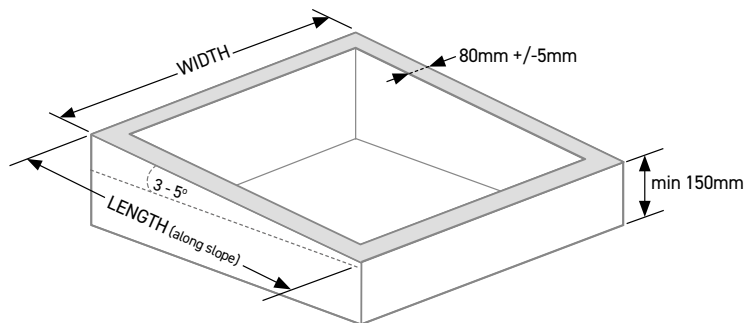

CLEAR FORM

JOB REFERENCE:		
EXTERNAL FASCIA COLOUR Available in Black only		
STANDARD SIZES (external eaves, including water proof membrane)		
400 x 700mm	800 x 1300mm	
400 x 1000mm	800 x 1800mm	
600 x 600mm	1000 x 1000mm	
600 x 900mm	1000 x 1500mm	
600 x 1200mm	1000 x 2000mm*	
800 x 800mm	1000 x 2700mm*	
<i>*Not available in triple glazed</i>		
GLASS OPTIONS		
Blue (self cleaning)	Clear (NOT self cleaning)	
Ceramic Border	No Border	
TYPE		
Double Glazed (standard)	Triple Glazed	
LAMINATED		
No (standard)	Yes	
UPSTAND (75mm section - 5° pitch)		
Do you require a SIPS Upstand?	Yes	No
HEIGHT	150mm	200mm
	300mm	350mm
Fillet trims required?	Yes	No
Our upstands provide U-Values of 0.35W/m²K when installed correctly, complying with Approved Document L. For further information contact our Sales Team.		
SITE DELIVERY POSTCODE:		



Email quote to: sales@madefortrade.co Tel: 01642 610799